
EASTWOOD

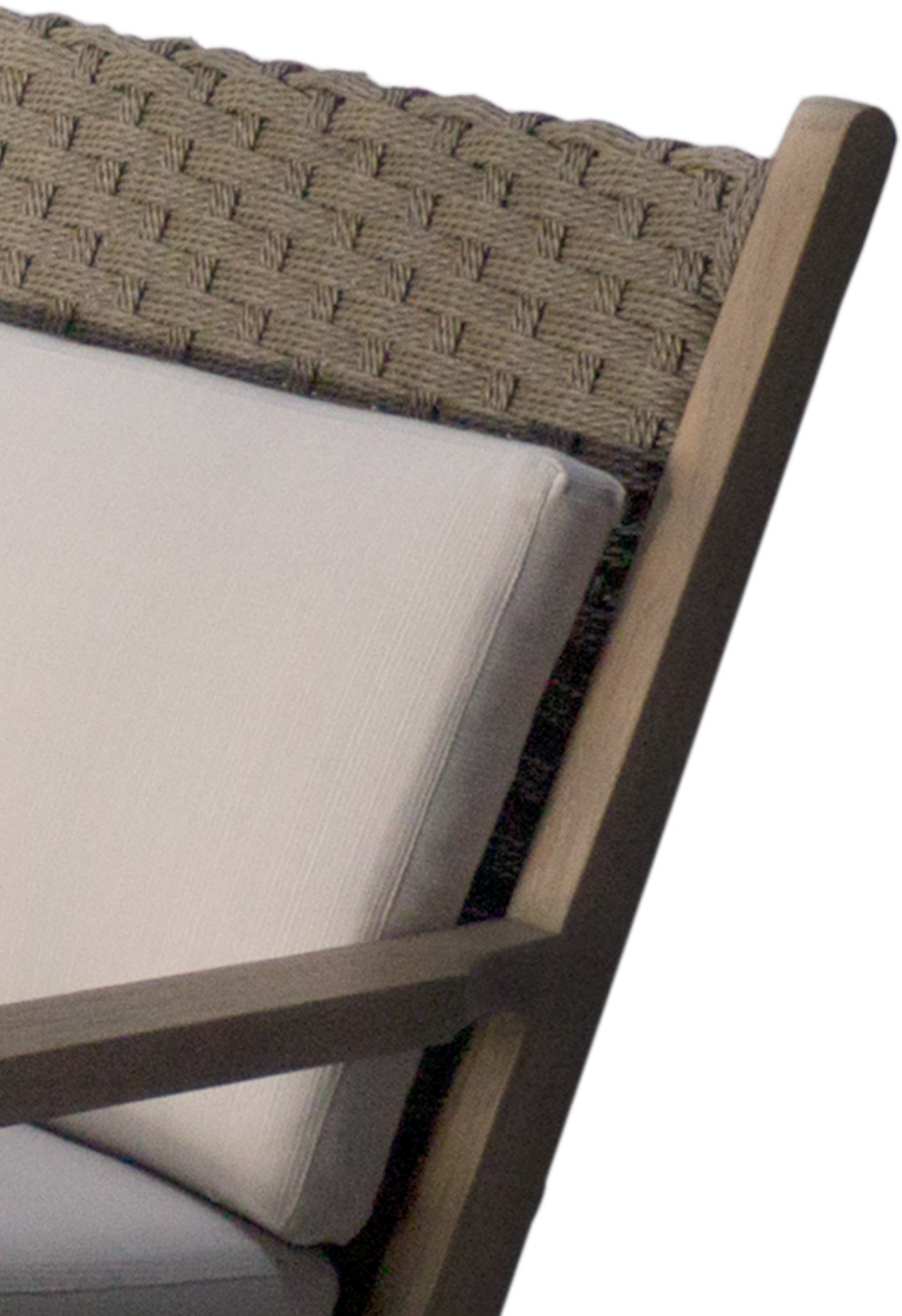

“Outdoor For ever,
Outdoor for every taste”

ABOUT US.

As French designer and manufacturer of outdoor exclusive furniture, we provide the needs of contracts and residential clients with a dedicated passion for exterior design.

Eastwood is a furniture factory, located in Central Java, Indonesia, specialized in production of outdoor furniture. Our company is dedicated to meet the needs of high-end hospitality clients as well as exclusive retailers.

PT Eastwood Mitra Lestari actually means establishing a long term relationship with our clients. Our priority is customer satisfaction: quality. Warranty, on-time delivery, being part of the quality of the service offered. We are willing to constantly increase the ranges of our own collections but we are also able to customize items to suit your projects or produce your own designs.

Our 5,000 SQM facility is fully set-up for export, implementing high manufacturing standards and using the best materials required for long lasting outdoor furniture.

Eastwood is V-legal certified and only uses traceable timber from Indonesian plantations.

Production waste is 100% recycled; aluminium leftovers are collected to make casted accesories while plastic parts are melted to produce new moulded components.





ROBUSTA





Side Table

W: 50	D: 50	H:50	RB50T

Powder coated aluminium frame / Weaving in bronze all-weather wicker/ bronze frosted glass top



Lounge Armchair

W: 80	D: 100	H:90	RB80

Powder coated aluminium frame / Weaving in bronze all-weather wicker

03.



Sofa 2 Seater

W: 190 D: 100 H:90	RB190

Powder coated aluminium frame / Weaving in bronze all-weather wicker



Coffee Table

W: 120 D: 80 H:45	RB120T

Powder coated aluminium frame / Weaving in bronze all-weather wicker/ bronze frosted glass top



LUND



EASTWOOD

05.

Coffee Table

W: 120	D: 60	H:42	LU120T

Buffed finish teak wood base
Grey Stone ceramic top





Lounge Armchair

W: 70	D: 75	H: 80	LU75

Powder coated Aluminium Frame
Weaving with polyester outdoor Rope
Buffed finish teak wood base





Love Seat

W: 160	D: 70	H: 80	LU160

Powder coated Aluminium Frame
Weaving with polyester outdoor Rope
Buffed finish teak wood base



NAUTILUS

EASTWOOD



Lounge Armchair

W: 82	D: 85	H:63	NA82

Weathered grey teak frame / Weaved with VIRO® rope rod all-weather wicker

Coffee Table

W: 120	D: 60	H: 45	NA120T

Weathered grey teak



09.





Sofa 2 Seater

W: 158	D: 85	H:63	NA158

Weathered grey teak frame / Weaved with VIRO® rope rod all-weather wicker


MALMO
EASTWOOD

11.

Coffee Table

W: 120	D: 60	H:45	MA120T

Buffed teak legs / Natural Greystone ceramic top





Lounge Armchair

W: 93	D: 90	H:65	MA93

Powder coated Aluminium frame / Weaving with All-weather wicker / Buffed teak finish on legs





Sofa 2 Seater

W: 158 D: 90 H:65 MA158

Powder coated Aluminium frame / Weaving with
All-weather wicker / Buffed teak finish on legs

13.



Our fine crafted collections fit to your patio as well as your interior designs

RAW



15.



Lounge Armchair

W: 87	D: 95	H:70	RW95

Powder coated Aluminium Frame
Weaving with polyester outdoor Rope



Coffee Table

W: 123	D: 68	H:45	RW123T

Powder coated Aluminium Frame
Buffed finish teak top







Sofa 2 Seater

W: 160	D: 87	H:70	RW160

Powder coated Aluminium Frame
Weaving with polyester outdoor Rope

LAX



EASTWOOD

Coffee Table

W: 120	D: 60	H: 44	LA120T

Powder Coated Aluminium base /
Weathered Grey teak Wood table top (4 cm)







Lounge Armchair

W: 94	D: 76	H: 80	LA94

Powder coated Aluminium Frame
Weaving with polyester outdoor Rope
Weathered grey teak wood base

19.





Sofa 2 Seater

W: 165 D: 76 H: 80 | LA165

Powder coated Aluminium Frame
Weaving with polyester outdoor Rope
Weathered grey teak wood base

BREEZE



21.

Lounge Armchair

W: 86	D: 93	H: 72	RB86

Wooden frame in teak grade A / Weaving with
VIRO® Synthetic Rattan, rope rod OD 4mm





Side Table

W: 60	D: 60	H: 50	BR60T

Wooden frame in teak grade A / Weaving
with polyester outdoor rope (taupe color)

LIBRA



EASTWOOD



Armchair

W: 88	D: 85	H:75	LB88

Powder coated Aluminium Frame
Weaving with polyester outdoor Rope



Coffee Table

W:120	D: 60	H:45	LB120T

Powder coated Aluminium Frame
Cement grey ceramic



Sofa

W: 160 D: 85 H:75 | LB160

Powder coated Aluminium Frame
Weaving with polyester outdoor Rope



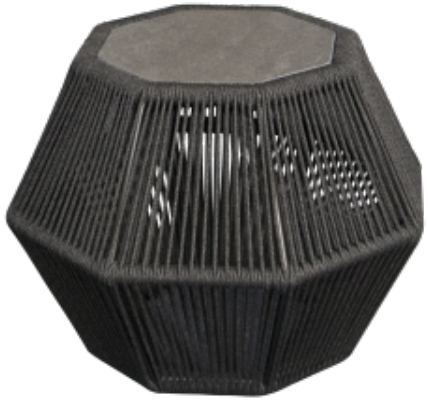

Side Table

W: 45 D: 45 H: 45 | LA45T

Powder coated Aluminium Frame
Weaving with polyester outdoor Rope
Stone grey ceramic

LEAF



EASTWOOD

Dining Table

W: 70	D: 70	H:75	LE70T

Powder coated Aluminium frame leg (bronze sanded texture) / Top in buffed teak finish





Dining Chair

W: 50	D: 57	H:90	LE50

Powder coated aluminium frame (bronze)
Weaving in bronze all-weather wicker

27.



Dining Table

W: 80 D: 100 H: 75	LE80T

Powder coated Aluminium frame leg
(black sanded texture) / Cement finish
Ceramic top



Dining Chair

W: 54 D: 44 H 87	LE44

Legs: Aluminium powder coated
Seat/back part in All-weather wicker

ARLES



EASTWOOD



Dining Chair

W: 56	D: 58	H: 80	AR56

Aluminium Powder coated frame / White wash
Teak legs
Weaving with sand All-weather wicker



Dining Chair

W: 57	D: 57	H: 85	AR58

Aluminium Powder coated frame / taupe finish Teak legs
Weaving with sanded brown All-weather wicker





Dining Table

W: 180 D: 90 H: 76 AR180T

Aluminium Powder coated Base (Knock Down Construction) /Vintage brown (taupe) Teak table top


TAHUNA
EASTWOOD



Dining Table

W: 80	D: 80	H: 75	TA80T

Frame in Stainless Steel, Powder coated,
Teak wood grade A



Dining Chair

W: 45	D: 55	H: 85	TA45

Frame in Stainless Steel, Powder coated,
Teak wood grade A

PRESTIGE



EASTWOOD



Wing Chair

W: 90	D: 79	H: 129	PR90

Powder Coated Aluminium frame /
Weaving with Sunproof SLING straps

Coffee Table

W: 70	D: 70	H: 45	PR70T

Powder coated Aluminium frame.
Top: Buffed finish teak



35.

CABANA BAR



Bar Table

W: 150 D:70 H: 100 CA150T

Main body: Marine Grade MDF (outdoor) with Polyurethane outdoor coating (Blinken), top: Buffed finished teak

Barstool

W: 50 D: 55 H: 115 CA50

Buffed teak frame weaved with outdoor webbing (35mm) by Sunproof


DAY BEDS
EASTWOOD

37.





Meridienne

W: 200	D: 97	H:75	DB200

Powder coated Aluminium frame (2.0 mm)
Weaving with Viro® twisted hyacynth A180
Off white color / Weathered grey teak base
with square aluminium legs





Lounger

W: 210 D:82 H:34 DB210

Powder coated Aluminium frame (2.0 mm)
Weaving with Ecogreen® Synthetic rattan flat 12 mm
casted aluminium legs welded on frame

39.





Round Day Bed

W: 186 D:180 H:86 DB186

Aluminium frame, weaving with
All-weather wicker (honey-10 mm flat),
Teak tray, Sunbrella cushions.

PROJECTS











When it comes to furnishing a hotel, we are dedicated to put your ideas into life. Working together with your architects, we provide for the needs of procurement companies with a complete offer of exterior design, starting from concept up to installation.

Our marketing department helps your interior designers to find the best models to match the spirit of your project while our R&D team advises on the best materials and construction suitable for contract use.

Depending on your budget, we are able to value engineering products, without compromise on quality. Each piece of furniture produced is going through in-line quality control. Phased delivery schedule is implemented to ensure on-time project completion.

Here are some pictures of a few realized projects in the Maldives, Australia and the Philippines.

41. MATERIALS

THE FINEST FOR YOUR PRODUCTS

WOOD

All the wood materials entering the manufacturing process is plantation wood only and 100% legal, verified by third party within the SVLK Indonesian legal wood program (V-Legal).

Our wooden furniture is fully machine-made; joints are tenon mortised, (no nails are used in the entire production process).

Wooden components are kiln'dried before machining up to a maximum of 14-16 % moisture content.

Indonesian® LEGAL Wood

273-LVLK-022-IDN

TEAK

Teak is a close grained hardwood with high natural oil content. it is highly resistant to rotting and almost impervious to the effects of sun, rain, frost or snow. these characteristics make it the ideal timber for all outdoor applications.

We only use carefully selected teak logs for our production. We are able to provide first grade and mixed grade teak:
- First grade: straight grain (quarter sawn), absence of knots, sapwood and uniform color
- Mixed Grade: natural grain, sound knots, small parts of sapwood, thus increasing rendement for optimal use

In both cases, your furniture will be manufactured with the same care and high production standards, guaranteeing low maintenance and full satisfaction for many years ahead.



ALL-WEATHER WICKER



All our wicker furniture is hand woven with Viro® fiber, a superior quality polyethylene - based fiber characterized by high flexibility and tensile strenght.

The advantages of VIRO® are:

- The extrusion process creates a synthetic fiber in which the color is completely dyied-in

- Is extremely durable, as evidenced by its UV and weather resistance.

- VIRO® is 100% HDPE (High-Density Polyethylene), with UV stabilizing additives.

- Environmentally - friendly (non-toxix & recycleable)

FOAM

We offer 2 kinds of outdoor foam and both are resistant to mildew.

Urecel Quickdry® Foam

Quickdry® foam is the advanced, high-performance foam designed specially for outdoor cushions. It is the best you can get, while still affordable. Urecel QuickDry is produced by a sophisticated process called Hydro-Blast Reticulation. This is what gives Urecel QuickDry its unique porous open-cell structure – and why it completely out performs closed-cell, non-reticulated, regular foams. The large, open pores in Urecel QuickDry allow water to drain very rapidly and fresh air to circulate freely and continuously.

Urecel QuickDry feels more comfortable and luxurious, but is also stronger and more supportive. That's why our cushions keep their shape. Uregard is an anti-microbial technology which prevents the growth of common moulds and fungus.
* 5 Years warranty



PRIMA® premium foam

Prima® premium foam is a high quality foam, which is processed by only pure foam base materials without mixing Calcium Carbonate filler, Hence PRIMA Foam is more durable, not easily deflated, NO-artificial hardness and most importantly is that the foam not easily damaged even when submerged in water. PRIMA Foam has 4 different hardness (Super soft, Soft, Medium and Firm) that are adjusted to most comfort levels and is protected by in-built antimicrobial system.
* 3 Years warranty

FABRICS

We offer mainly 2 kinds of outdoor fabrics, Sunproof and Sunbrella.

SUNPROOF
Sunproof®, is a locally made fabric, composed of polyolefin or Acrylic. Woven from 100% solution dyed olefin or acrylic yarn, the color is added beforethe yarn is extruded.

it is friendly to the environment and 100% recyclable. Perfect for all Outdoor applications, Sunproof is proven to have a strong ability to withstand the effects of prolonged exposure to sunlight, wind, rain and humidity. it is long lasting.

High UV protection rating. Sunproof fabric has gone through high quality of testing and evaluated by an internationally recognized research and service center, the Hohenstein Institute, Germany. Sunproof is an affordable choice for your outdoor upholstery needs.

SUNBRELLA
Sunbrella is your high-end outdoor fabric solution.

100% Dyed acrylic fabric, the perfect one for all casual furniture with exclusive designs.
Design - Sunbrella for outdoor upholstery offers more patterns, colors and designs than any other performance fabric.
Quality - Sunbrella fabric utilizes the finests raw materials, an ISO 900 certified vertical manufacturing operation, on-site testing labs, and over fourty-five years experience with performance fabrics. Fade-resistant, sunbrella fabric is unmatched in resistance to fading; the degrading effects of sunlight and salt water *Durability* - Sunbrella fabric retains its strength after years of cleaning and weathering.

Warranty: 5 years



EASTWOOD

PT. Eastwood Mitra Lestari
Jl. Kyai Kathi RT16/RW03 Desa Bawu. Batealit Jepara 59461 INDONESIA
e-mail: info@eastwood.id

www.eastwood.id